

Plot Plan

Vertical Datum Conversion Note:

Conversion from National Geodetic Vertical Datum of 1929 (NGVD29) to North American Vertical Datum of 1988 (NAVD88) Subtract 0.92 feet. (NGVD29 - 0.92' = NAVD88)

GENERAL NOTES:

Residence Footprint = 2,359± Square Feet
As per the plans furnished by the builder.
Setbacks: (Reported)
20ft. from all edge of pavement
15ft. minimum distance between buildings
20ft. from front of unit to all boundaries
15ft. from rear of unit to all boundaries
7.5ft. from side of unit to all boundaries
(5.0ft. from side of unit to all boundaries for single family homes)
Max Building Height = 35'

AREA (For Quantity Takeoff): : Lot 25 Block 2

Brick Pavers (Driveway & Walk)	= 648 SF±
Concrete Sidewalk (In Right Of Way)	= 204 SF±
Sod (Includes Lot To Back of Curb)	= 4,194 SF±

SUN CITY CENTER UNIT 274 - 275
PLAT BOOK 123, PAGES 82-93
These plans are not reviewed
for zoning conditions,
contractor shall be responsible
for all conditions noted.

Bearings are based on the Northerly boundary of Lot 25, Block 2, said line bears N.44°00'21"E., per plat.

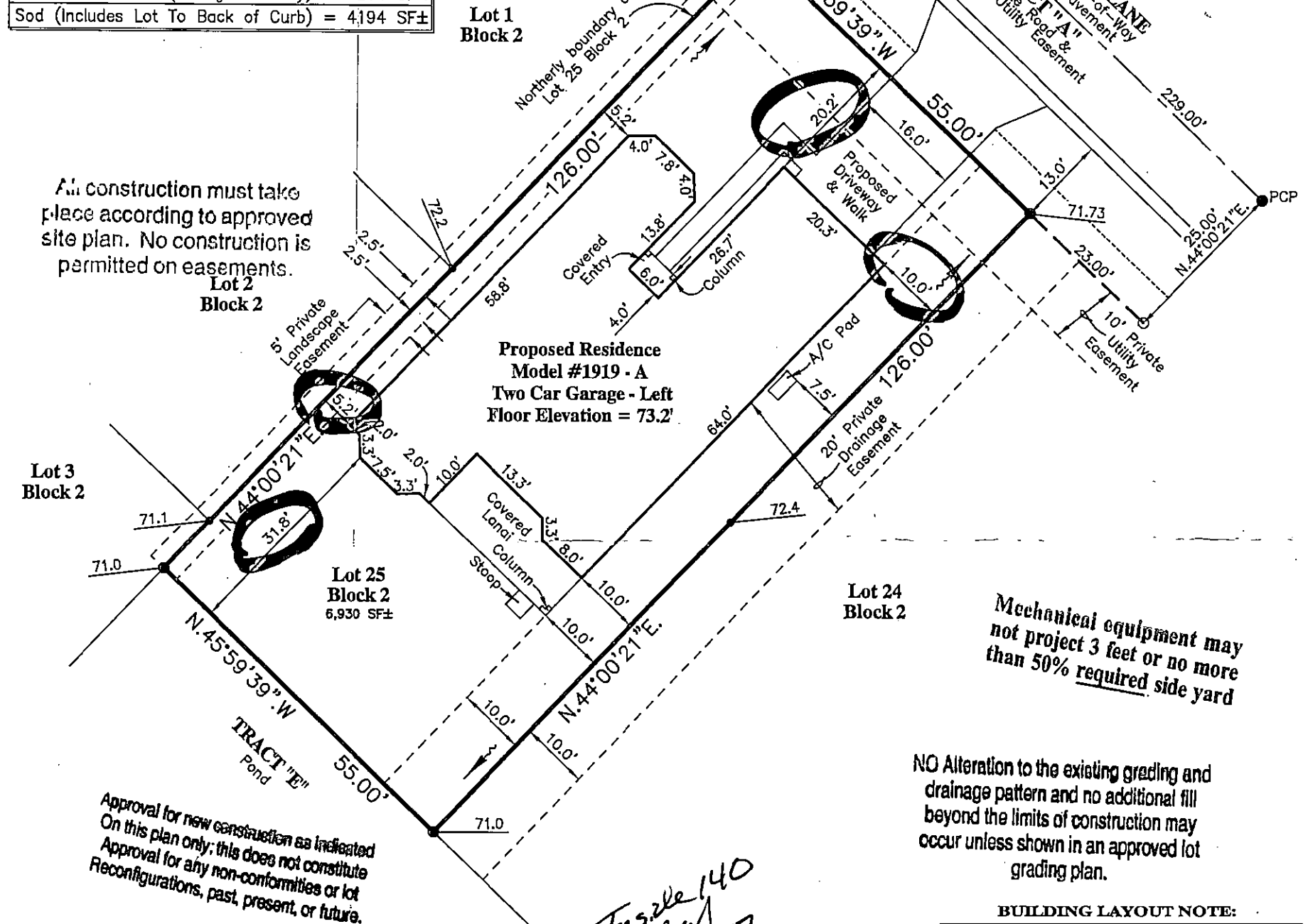
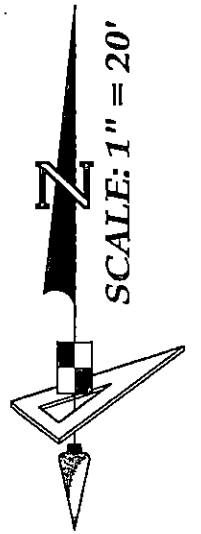

PCP - Permanent Control Point
No monument found or recovered at time of survey and that the PCP location shown hereon is for informational purposes only.

LEGEND:

Pg. - Page	R/W - Right Of Way	O.R. - Official Records Book	P.B. - Plat Book	Elev. - Elevation	SF - Square Feet	Conc. - Concrete	BP - Brick Paver	SW - Sidewalk	CI - Curb Inlet	GI - Grate Top Inlet	MES - Mitered End Section	RCP - Reinforced Conc. Pipe	PVC - Polyvinyl Chloride	P.K. - Parker Kalon Nail	SIR - Set 5/8" Iron Rod LB7768	SPKD - Set P.K. & Disk LB7768	FIR - Found 5/8" Iron Rod LB148 (Unless Noted Otherwise)	FIP - Found 1/2" Iron Pipe LB148 (Unless Noted Otherwise)	FPK - Found P.K. Nail	FPKD - Found P.K. Nail & Disk	FCM - Found Concrete Monument	REF - Reference	PRM - Permanent REF. Monument	PCP - Permanent Control Point	P.D.U.E. - Private Drainage Utility Easement				
LB. - Licensed Business	ST - Stoop	WM - Water Meter	WV - Water Valve	FD - Fire Hydrant	RWM - Reclaimed Water Meter	RCWV - Reclaimed Water Valve	TE - Telephone Box	EB - Electric Box	CTB - Cable Television Box	LP - Light Pole	SSM - Storm Sewer Manhole	SSM - Sanitary Sewer Manhole	EH - Electric Handhole	CO - Clean Out	ICV - Irrigation Control Valve	Sign	AC - Air Conditioner	P.U.E. - Public Utility Easement	P.D.E. - Private Drainage Easement	D.E. - Drainage Easement	L.M.E. - Lake Maintenance Easement	YD - Yard Drain	A.E. - Access Easement	L.B.E. - Landscape Buffer Easement	R.W.E. - Raw Water Well Easement	WS - Water Service	DFD - Drainage Flow Direction	10.0 - Proposed Design Grade	10.2 - As-Built/Existing Grade

REVISIONS

Description	Date	Dwn.	CK'd	P.C.	Order No.	Field Book

SURVEYOR'S NOTES:

- Current title information on the subject property had not been furnished to GeoPoint Surveying, Inc. at the time of this plot plan.
- Roads, walks, and other similar items shown hereon were taken from engineering plans and are subject to survey.
- Elevations shown hereon are in feet and are referenced to the National Geodetic Vertical Datum of 1929 (NGVD29).
- Proposed grades & finished floor elevations shown hereon are from the SUN CITY CENTER UNIT 274 - 275 Grading & Drainage Plan, provided by HEIDT DESIGN.
- This Plot Plan is subject to matters shown on the Plat of SUN CITY CENTER UNIT 274 - 275.
- Air Conditioning Unit is 2'x4', offset from building 0.5' and meets the Hillsborough County Easement Encroachment Requirement.

NOT A SURVEY (For Permitting ONLY)

E. VERNON HORNE
FLORIDA PROFESSIONAL SURVEYOR & MAPPER NO. LS5610

PREPARED FOR:
MINTO COMMUNITIES, LLC

FLOOD ZONE:
The property shown hereon is on the Federal Emergency Management Agency's Flood Insurance Rate Map Panel Number 12057C0678H dated 08/28/08, and appears to lie in Zone X.

DESCRIPTION: Lot 25, Block 2, SUN CITY CENTER UNIT 274 - 275, as recorded in Plat Book 123, Pages 82 through 93 inclusive, in the Public Records of Hillsborough County, Florida.

1403 E. 5th Avenue
Tampa, Florida 33605
Phone: (813) 248-8888
Fax: (813) 248-2266
Licensed Business No. LB7768

GeoPoint Surveying, Inc.

Drawn: DJW	Checked: EVH	P.C.: ~	Data File: ~
Date: 02/18/17	Dwg: 25_Block 2_PP.dwg	Order No.: ~	
SEC. 18 - TWN. 32 S. - RNG. 20 E.	Field Bk: ~		